

**MANDATORY DISCLOSURE BY INSTITUTIONS RUNNING AICTE APPROVED ENGINEERING/TECHNOLOGY/PHARMACY PROGRAMMES TO BE INCLUDED IN THEIR RESPECTIVE INFORMATION BROCHURE, DISPLAYED ON THEIR WEBSITE AND TO BE SUBMITTED TO AICTE EVERY YEAR LATEST BY 31<sup>ST</sup> AUGUST TOGETHER WITH COMPLIANCE REPORT**

The following information is to be given in the Information Brochure besides being hosted on the Institution's official Website.

**"The information has been provided by the concerned institution and the onus of authenticity lies with the institution and not on AICTE."**

**I. NAME OF THE INSTITUTION :**

- Lord Shiva College of Pharmacy, Near Civil Hospital, Sirsa-125055 (Hry)  
Telephone No.01666-240057, fax: 242695, E-mail: lordshiva1@rediffmail.com

**II. NAME & ADDRESS OF THE DIRECTOR**

- Prof. K.P. Channabasavaraj Add: Street No.1, Inderpuri Mohalla, Shiv Chowk, Sirsa-125055 (Hry) Telephone No.01666-241895, fax: 242695, E-mail: [lordshiva1@rediffmail.com](mailto:lordshiva1@rediffmail.com), website: [www.lscp.ac.in](http://www.lscp.ac.in)

**III. NAME OF THE AFFILIATING UNIVERSITY**  
Kurukshetra University, Kurukshetra

**IV. GOVERNANCE**

**❖ Members of the Board and their brief background**

1. Sh. Sahib Ram Godara - Vice President of All India Kissan Munch, Chairman Vice President All India Jeev Raksha Sabha, Social Worker and actively participate in many other educational institutions at responsible posts. Helps various people who are in need through various free camps, organized from time to time by NGOs. Agriculturalist
2. Sh. Banwari Lal, - Participates in various Programmes Vice-Chairman-cum-member related to ecological balance, motivating Programmes for not killing the wild animals to protect the environment and he also actively participates in running various educational institutions and other social activities. Agriculturalist.
3. Sh. Som Parkash Advocate - MBA, Member of Punjab & Haryana High Court General Secretary Bar and actively involved in the various academic, social, cultural etc. improvement programmes launched by the trust for the welfare of the mankind.

He is strong supporter as well as motivator of the HIV/AIDS campaign being run by NSS Unit, LSCP, Sirsa. He also actively participates in running other educational institutions and also member of other social organizations for welfare of the society. Agriculturalist.

- |     |   |   |   |
|-----|---|---|---|
| 4.  | Sh. Inderjeet<br>Member of the Trust    | - | Very active social worker, promotes every programme for the welfare of the society in his area. Agriculturalist.  |
| 5.  | Sh. Rajeev Punia<br>Member from outside | - | Social workers and Agriculturalist  |
| 6.  | Sh. Vijay Pal Saharan                   | - | Industrialist, Specially Hotel Industry.  |
| 7.  | Dr. Gyan Parkash                        | - | Educationist, Pharmacologist.   |
| 8.  | Prof. J.D. Sharma                       | - | Educationist, Prof. Emeritus and Ex-Director General Health Services, Jammu & Kashmir alongwith being Ex-Drug Controller, J&K. He has 35 years of teaching experience including 5 years in abroad and he has also worked as Director/Professor/Principal of various Medical Colleges. |
| 9.  | Sh. Vijay Padiwal                       | - | Corporate   |
| 10. | Sh. Sahi Ram Dharnia                    | - | Ex-MLA, Ex-President All India Bishnoi Maha Sabha, Advocate, President IAEC, Social Worker and engaged in many other social and educational institutions. He has successfully lead the compaigns against superstitions and missbeliefs spread in the society.                         |

❖ **Members of Academic Advisory Body**

1. Prof. A.S. Dhake
2. Prof. J.D. Sharma
3. Sh. A.K. Monga, Sr. Advocate
4. Sh. N.K. Joshi, Sr. Advocate
5. Prof. Yash Paul Singla
6. Dr. Sunil Kr. Singh

❖ **Frequency of the Board Meetings and Academic Advisory Body**

Such meetings are organized twice a year regularly or whenever the need arises for a special meeting.

❖ **Organizational chart and processes**

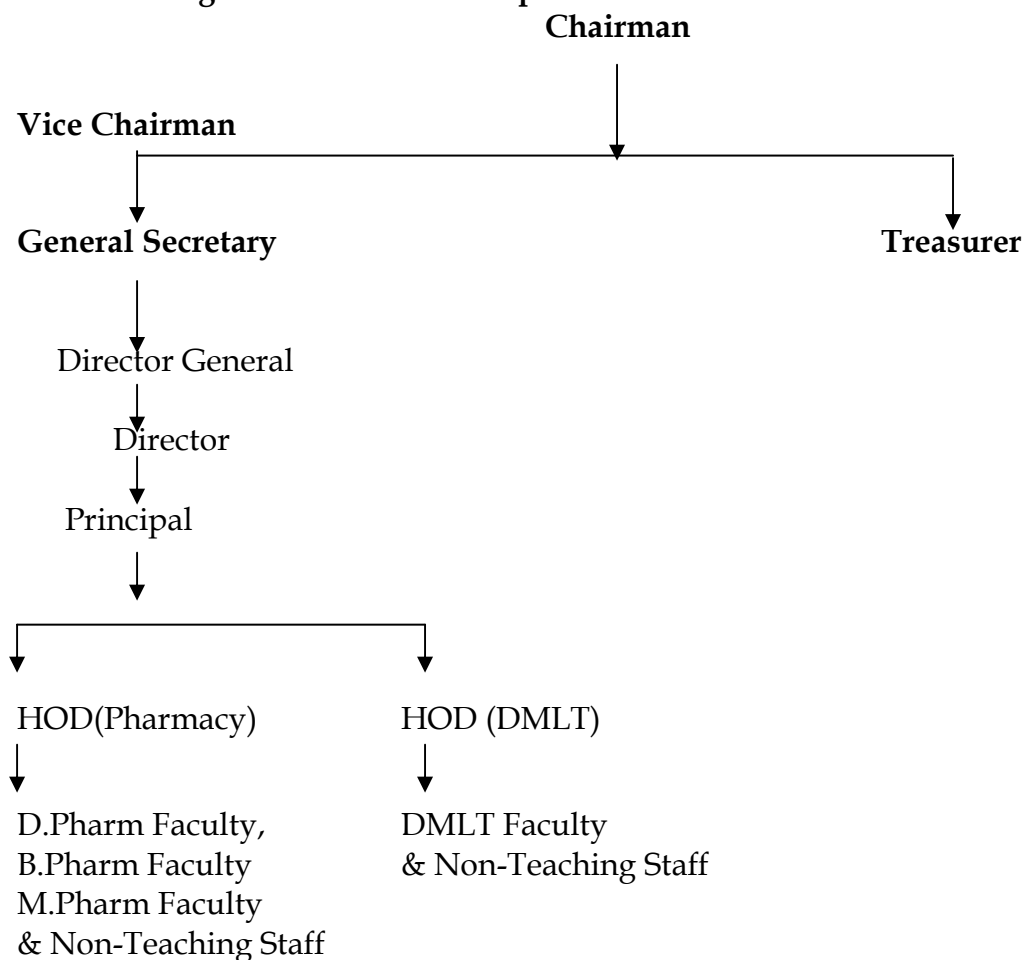

❖ **Nature and Extent of involvement of faculty and students in academic affairs/ improvements**

Staff actively participates in such activities for the betterment of students. Whenever time permits, staff and students are allowed to join various AICTE sponsored refresher courses organized by different pharmaceutical departments of various universities of India. Graduate staff in Pharmacy is also sponsored for PG courses and PG staff has full support for Ph.D programmes. Currently one of the staff members is doing M.Pharm under QIP Programme in Dr. Hari Singh Gaur University, Sagar and one faculty member has recently rejoined his duties after completing his M.Pharm from the same university under the QIP Scheme of AICTE. Two more faculty members are sponsored for Ph.D Programmes.

❖ **Mechanism/Norms & Procedure for democratic/good Governance**

Fortnightly meetings of teaching and non-teaching staff are organized for the welfare of students and any other particular problem under consideration. We have a well-set organization, where everyone has a chance to put his or her problem in case it is there to his or her authority.

Students are free to convey their problems to the authorities individually or through their respective representatives. Students are independent to celebrate the various functions concerned to them at the college stage, without our direct involvement.

Recently institute has constituted Anti Ragging Committee, Anti Ragging Squad in order to prevent ragging in and out side the college campus.

❖ **Student Feedback on Institutional Governance/faculty performance**

The authorities are aware of the current academic status of faculty and institutional governance through a well-set system. This evaluation has been very rewarding and helps a lot in curbing various situations. This evaluation has brought good results in annual results as well as discipline. Our institutional governance has always been reflected by the university result and admission process.

❖ **Grievance redressal mechanism for faculty, staff and students**

Grievance redressal-cum-discipline committee solves all the matters related in this regard. The committee believes in solving such problems as per norms and without hurting any one in particular.

V. **PROGRAMMES**

❖ **Name of the Programmes approved by the AICTE**

1. M.Pharm. (Pharmaceutics & Pharmaceutical Chemistry)
2. B.Pharmacy
3. D.Pharmacy
4. Diploma in Medical Lab. Technology (DMLT)

❖ **Name of the Programmes accredited by the AICTE**

None

❖ **For each Programme the following details are to be given:**

- **Name** : M.Pharmacy in Pharmaceutics & Pharm. Chemistry
- **Number of seats** : 10 in each
- **Duration** : 2 years
- **Cut off mark/rank for admission during the last three years:** Admissions under process.
- **Fee** : Rs.60,000/- per semester.
- **Placement Facilities** : College has well established placement cell.
- **Campus placement in last three years with minimum salary, maximum salary and average salary** : Not applicable as M.Pharm.1<sup>st</sup> batch will pass out in September 2009.

- **Name** : B.Pharmacy
- **Number of seats** : 60
- **Duration** : 4 years
- **Cut off mark/rank for admission during the last three years:** 628, 674, 1770
- **Fee** : 48,500/- including 2000/- refundable security
- **Placement Facilities** : College has well established placement cell.
- **Campus placement in last three years with minimum salary, maximum salary and average salary** : 5000/- per month minimum, 18500/- per month maximum and 9800/- per month average.
- **Name** : D.Pharmacy
- **Number of seats** : 60
- **Duration** : 2 years
- **Cut off mark/rank for admission during the last three years:** 627, 42%, 1603
- **Fee** : 27,700/- including 1500/- refundable security
- **Placement Facilities** : College has well established placement cell.
- **Campus placement in last three years with minimum salary, maximum salary and average salary** : 3500/- per month minimum, 12000/- per month maximum and 5800/- per month average.
- **Name** : D.M.L.T.
- **Number of seats** : 120
- **Duration** : 2 years plus 1 year training
- **Cut off mark/rank for admission during the last three years:** 26614, 83720, 35630
- **Fee** : 27,700/- including 1500/- refundable security
- **Placement Facilities** : College has well established placement cell.
- **Campus placement in last three years with minimum salary, maximum salary and average salary** : 3500/- per month minimum, 5500/- per month maximum and 3900/- per month average.

❖ **Name and duration of programme(s) having affiliation/collaboration with Foreign University(s)/Institution(s) and being run in the same Campus along with status of their AICTE approval. If there is foreign collaboration, give the following details:**

N/A

**Details of the Foreign Institution/University:**

N/A

- Name of the University/Institution
- Address
- Website
- Is the Institution/University Accredited in its Home Country
- Ranking of the Institution/University in the Home Country
- Whether the degree offered is equivalent to an Indian Degree? If yes, the name of the agency which has approved equivalence. If no, implications

for students in terms of pursuit of higher studies in India and abroad and job both within and outside the country.

- Nature of Collaboration
- Conditions of Collaboration
- Complete details of payment a student has to make to get the full benefit of collaboration.

❖ **For each Collaborative/affiliated Programme give the following:** N/A

- Programme Focus
- Number of seats
- Admission Procedure
- Fee
- Placement Facility
- Placement Records for last three years with minimum salary, maximum salary and average salary

❖ **Whether the Collaborative Programme is approved by AICTE? If not whether the Domestic/Foreign Institution has applied to AICTE for approval as required under notification no. 37-3/Legal/2005 dated 16<sup>th</sup> May, 2005.** N/A

## VI. FACULTY

❖ **Branch wise list faculty members:**

	<b>M.Pharm.</b>	<b>B.Pharm</b>	<b>D.Pharm</b>	<b>DMLT</b>
• <b>Permanent Faculty</b>	06	18	06	04
• <b>Visiting Faculty</b>	--	02	--	02
• <b>Adjunct Faculty</b>	--	--	--	--
• <b>Guest Faculty</b>	--	--	--	--
• <b>Permanent Faculty: Student Ratio</b>	1:6	1:13	1:15	1:15

❖ **Number of faculty employed and left during the last three years**

<b>No. of Faculty employed</b>	<b>No. Faculty left</b>
07	03

**VII. PROFILE OF DIRECTOR/PRINCIPAL WITH QUALIFICATIONS, TOTAL EXPERIENCE, AGE AND DURATION OF EMPLOYMENT AT THE INSTITUTE CONCERNED**

Attached as Annexure-I, II, III

For each Faculty give a page covering

1. Name
2. Date of Birth
3. Educational Qualification
4. Work Experience
  - Teaching
  - Research
  - Industry
  - Others
5. Area of Specializations
6. Subjects teaching at Under Graduate Level  
Post Graduate Level
7. Research guidance

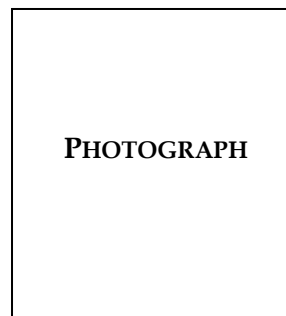

- |           |                            |
|-----------|----------------------------|
| Masters's | No. of papers published in |
| Ph.D.     | - National Journals        |
|           | - International Journals   |
|           | - Conferences              |
8. Projects Carried out
  9. Patents
  10. Technology Transfer
  11. Research Publications
  12. No. of Books published with details

**VIII. FEE**

❖ **Details of fee, as approved by State fee Committee, for the Institution.**

**For B.Pharmacy**

S.No.	Types of fees	Annual charges for B.Pharmacy
1	Tuition Fee	Rs.37000/- p.a.
2	Development Fee	Rs. 8000/- p.a.
3	Student fund	Rs. 1500/- p.a.
4	Caution money college (one time refundable)	Rs. 2000/- (one time)
5	Caution money-Hostel/Mess (Refundable)	Rs. 2000/- (One time from boarder/Hostellers only)

Student Fund Rs.1500/- per year as per details given below:

Common Room Fee	Rs. 100/-
Medical Examination & Health Care	Rs. 100/-

Souvenir Fee	Rs. 100/-
Student Welfare Fund	Rs. 200/-
Student Aid Fund	Rs. 250/-
Youth Welfare Fee	Rs. 500/-
Identity Card Fee	Rs. 50/-
Sports Fee	Rs. 200/-
Total	Rs. 1500/-

**For D.Pharmacy and DMLT**

S.No.	Types of fees	Annual charges for D.Pharm & DMLT.
1	Tution Fee	Rs.20000/- p.a.
2	Development Fee	Rs. 5000/- p.a.
3	Student fund	Rs. 1200/- p.a.
4	Caution money college (one time refundable)	Rs. 1500/- (one time)
5	Caution money-Hostel/Mess (Refundable)	Rs. 1500/- (One time from boarder/Hostellers only)

**Student Fund Rs. 1200/- per year as per details given below**

Common Room Fee	Rs. 50/-
Medical Examination & Health Care	Rs. 50/-
Souvenir Fee	Rs. 50/-
Student Welfare Fund	Rs. 200/-
Student Aid Fund	Rs. 150/-
Youth Welfare Fee	Rs. 500/-
Identity Card Fee	Rs. 50/-
Sports Fee	Rs. 150/-
Total	Rs. 1200/-

- ❖ **Time schedule for payment of fee for the entire programme.**  
For M.Pharm April and September  
For B.Pharm and D.Pharm August and January  
For DMLT September and February
- ❖ **No. of Fee waivers granted with amount and name of students.**  
NIL
- ❖ **Number of scholarship offered by the institute, duration and amount**  
Six (06) 5100/-, 2100/-, 1100/-
- ❖ **Criteria for fee waivers/scholarship.**  
On the basis of economic condition/1<sup>st</sup>, 2<sup>nd</sup> and 3<sup>rd</sup> rank holders of university and board.
- ❖ **Estimated cost of Boarding and Lodging in Hostels.**  
2000/- per month

**IX. ADMISSION**

❖ **Number of seats sanctioned with the year of approval.**

	M.Pharm.	B.Pharm	D.Pharm	DMLT
No. of seats	20	60	60	120
Year of approval	2009-10	2009-10	2009-10	2009-10

❖ **Number of students admitted under various categories each year in the last three years.**

Year	M.Pharm.	B.Pharm	D.Pharm	DMLT
2007-08	10	58	40	75
2008-09	20	47	32	41
2009-10	20	ADMISSION PROCESS IS STILL GOING ON		

❖ **Number of applications received during last two years for admission under Management Quota and number admitted.**

Year	B.Pharm		D.Pharm		DMLT	
	Applications	Admitted	Applications	Admitted	Application	Admitted
2008-09	13	13	06	05	03	03
2009-10	16	15	15	15	15	15

**X. ADMISSION PROCEDURE**

❖ **Mention the admission test being followed, name and address of the Test Agency and its URL (website).**

For B.Pharm: Haryana State Counseling Society, Panchkula (website: <http://tehadmissions.gov.in>)

For D.Pharm and D.M.L.T: Haryana State Counseling Society, Panchkula (website: <http://tehadmissions.gov.in>)

❖ **Number of seats allotted to different Test Qualified candidates separately [AIEEE/CET (State conducted test/University tests)/Association conducted test]**

Type of Seats	B.Pharm	D.Pharm	DMLT
Through Haryana State Counseling Society (Online Counseling)	45	45	90
Management Quota	15	15	30

❖ **Calendar for admission against management/vacant seats:**

- Last date for receipt of applications. : 13-07-09
- Display of merit list : 14-07-09
- Dates for announcing final results : 15-07-09
- Release of admission list (main list and waiting list should be announced on the same day) : 15-07-09
- Date for acceptance by the candidate (time given should in no case be less than 15 days) : 30-07-09

- Last date for closing of admission : 31-08-09
- Starting of the Academic Session : 20-07-09
- The waiting list should be activated only on the expiry of date of main list
- The policy of refund of the fee, in case of withdrawal should be clearly notified.

**XI. CRITERIA AND WEIGHTAGES FOR ADMISSION**

- ❖ Describe each criteria with its respective weightages i.e. Admission Test, marks in qualifying examination etc.

For B.Pharm on the basis of marks in the qualifying examination being conducted by Haryana State Counseling Society, Panchkula

- ❖ Mention the minimum level of acceptance, if any.

Candidate should have appeared in the entrance test conducted by Haryana State Counseling Society, Panchkula and or must fulfill the minimum educational requirements for getting admission in B.Pharm.

- ❖ Mention the cut-off levels of percentage & percentile scores of the candidates in the admission test for the last three years.

Already mentioned above.

- ❖ Display marks scored in Test etc. and in aggregate for all candidates who were admitted.

Admissions were made centrally. For B.Pharm. Merit list was prepared by Haryana State Counseling Society, Panchkula. For D.Pharm. & DMLT Merit List were also prepared by Haryana State Counseling Society, Panchkula

**Item No I - XI must be given in information brochure and must be hosted as fixed content in the website of the Institution.**

**The Website must be dynamically updated with regard to XII-XV.**

**XII. APPLICATION FORM**

- Downloadable application form, with online submission possibilities.

**LORD SHIVA COLLEGE OF PHARMACY  
APPLICATION FORM**

**APPLICATION FORM FOR ADMISSION IN B.PHARMACY COURSE IN AGAINST  
MANAGEMENT QUOTA SEATS**

Note: The Form is required to be filled in by the candidate.  
 Attach a passport size photograph.  
 Last date for receipt of complete Application Form: 13-07-09  
 Details of Bank Draft/Cash Deposit:  
 Amount \_\_\_\_\_  
 Name of the Bank/Receipt No. \_\_\_\_\_  
 D.D. No. \_\_\_\_\_  
 Date of Issue \_\_\_\_\_ Date of Receipt \_\_\_\_\_

**Self passport  
size photograph**

1. Name of Candidate (Block Letters) : \_\_\_\_\_
2. Father's Name(Block Letters) : \_\_\_\_\_
3. Mother's Name (Block Letters) : \_\_\_\_\_
4. Date of Birth : \_\_\_\_\_
5. Name of Course : B.Pharm.
6. Gender: Male/Female
7. CET Rank :
8. LEET Rank :
9. Details of Qualifying Exam:

Name of Examination	School/College from which passed and the year of passing	Board/University	Maximum Marks	Marks obtained	% of marks

10. Full Postal Address for correspondence with pin code:

\_\_\_\_\_

\_\_\_\_\_

City\_\_\_\_\_ State\_\_\_\_\_

Pin Code\_\_\_\_\_ Ph. (With STD Code)\_\_\_\_\_

E-mail ID:\_\_\_\_\_

#### DECLARATION

I solemnly declare that I have filled in the application form in my own hand and the information given therein is correct. I understand that if this information is found to be incorrect at any stage, my candidature for the Degree course in Pharmacy shall stand cancelled.

.....

.....

**(Signature of Parent/Guardian)**

**(Signature of Candidate)**

Place: .....

Date: .....

#### LIST OF ENCLOSURES:

- |    |  |        |
|----|--|--------|
| 1. | Proof of date of Birth                               | Yes/No |
| 2. | Proof of qualifying examination alongwith mark sheet | Yes/No |
| 3. | Proof of CET Rank/Provisional Allotment Letter       | Yes/No |

# LORD SHIVA COLLEGE OF PHARMACY

## APPLICATION FORM

### APPLICATION FORM FOR ADMISSION IN DIPLOMA COURSE IN PHARMACY AGAINST MANAGEMENT QUOTA SEATS

Note: The Form is required to be filled in by the candidate.  
 Attach a passport size photograph.  
 Last date for receipt of complete Application Form: 13-07-09  
 Details of Bank Draft/Cash Deposit:  
 Amount \_\_\_\_\_  
 Name of the Bank/Receipt No. \_\_\_\_\_  
 D.D. No. \_\_\_\_\_  
 Date of Issue \_\_\_\_\_ Date of Receipt \_\_\_\_\_

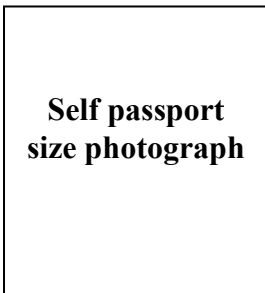

1. Name of Candidate (Block Letters) : \_\_\_\_\_
2. Father's Name(Block Letters) : \_\_\_\_\_
3. Mother's Name (Block Letters) : \_\_\_\_\_
4. Date of Birth : \_\_\_\_\_
5. Name of Course : D.Pharm/D.M.L.T.
6. Gender: Male/Female
7. DET-2007 Rank: \_\_\_\_\_ Roll No.: \_\_\_\_\_
8. For D.Pharmacy (10+2%age) :
9. Details of Qualifying Exam:

Name of Examination	School/College from which passed and the year of passing	Board/University	Maximum Marks	Marks obtained	% of marks

10. Full Postal Address for correspondence with pin code:  
 \_\_\_\_\_  
 \_\_\_\_\_  
 City \_\_\_\_\_ State \_\_\_\_\_  
 Pin Code \_\_\_\_\_ Ph. (With STD Code) \_\_\_\_\_  
 E-mail ID: \_\_\_\_\_

#### DECLARATION

I solemnly declare that I have filled in the application form in my own hand and the information given therein is correct. I understand that if this information is found to be incorrect at any stage, my candidature for the Diploma course in Pharmacy (D.Pharm) or Diploma in Medical Lab. Technology (DMLT) shall stand cancelled.

.....  
**(Signature of Parent/Guardian)**

.....  
**(Signature of Candidate)**

Place: .....  
 Date: .....

### LIST OF ENCLOSURES:

1. Proof of date of Birth Yes/No
2. Proof of qualifying examination alongwith mark sheet Yes/No
3. Proof of DET(P) Rank/10+2 Mark Sheet Yes/No

### XIII. List of applicants

- \* List of candidates whose applications have been received alongwith percentile/percentage score for each of the qualifying examination in separate categories for open seats. List of candidates who have applied along with percentage and percentile score for Management quota seats.

S.No.	Name of candidate	Father's Name	Rank/ %age in 10+2	Category
1	Narender Singla	Bhushan Kumar Singla	68.4	GEN
2	Nitin Bansal	Ghanshyam Dass Bansal	65.83	GEN
3	Rajat Bhutani	Jagdish Bhutani	65.6	GEN
4	Amit Malik	Rajpal Malik	63.33	GEN
5	Sunil Kumar	Mahender Singh	61.2	BC
6	Nitin	Chiman Lal	61	Gen
7	Sukhdeep Singh	Harpal Singh	60.6	GEN
8	Parteek Sharma	Jeet Sharma	60.2	GEN
9	Preetam Kumar	Satbir Singh	57.2	SC
10	Amit Kumar	Mahabir Prashad	56.2	GEN
11	Robin Bishnoi	Hira Lal	53.8	GEN
12	Kshitiz	Vinod Kapoor	51.6	GEN
13	Mohit Sharma	Suddershan Kumar Sharma	49.83	GEN
14	Suman Kumar Yadav	D. P. Singh	49.8	BC
15	Priyanka Rani	Subhash Chander	49.6	GEN
16	Rahul	Suresh Kumar	43.8	GEN

### XIV. RESULTS OF ADMISSION UNDER MANAGEMENT SEATS/VACANT SEATS

- ❖ **Composition of selection team for admission under Management Quota with the brief profiles of members (This information be made available in the public domain after the admission process is over)**

1. Sh. Som Parkash Advocate, General Secretary, Lord Shiva Charitable Trust, Sirsa.
2. Sh. Desh Kamal Bishnoi, Director General, Lord Shiva College of Pharmacy, Sirsa. He is having administrative experience of approximately 17 years.
3. Prof. Yash Paul Singla, Principal, Lord Shiva College of Pharmacy, Sirsa having approximately 13 years 6 months teaching experience with excellent academic record.
4. Prof. J.D. Sharma, Educationist, Prof. Emeritus and Ex-Director General Health Services, Jammu & Kashmir alongwith being Ex-Drug Controller, J&K. He has 35 years of teaching experience including 5 years in abroad and he has also worked as Director/Professor/Principal of various Medical Colleges.

5. Dr. Jitender Singh, Professor, Lord Shiva College of Pharmacy, Sirsa having 8 years teaching experience.

❖ **Score of the individual candidates admitted arranged in order of merit.**

For B.Pharm Course:

S.No.	Name of candidate	Father's Name	Rank/ %age in 10+2	Category
1	Narender Singla	Bhushan Kumar Singla	68.4	GEN
2	Nitin Bansal	Ghanshyam Dass Bansal	65.83	GEN
3	Rajat Bhutani	Jagdish Bhutani	65.6	GEN
4	Amit Malik	Rajpal Malik	63.33	GEN
5	Sunil Kumar	Mahender Singh	61.2	BC
6	Nitin	Chiman Lal	61	Gen
7	Sukhdeep Singh	Harpal Singh	60.6	GEN
8	Preetam Kumar	Satbir Singh	57.2	SC
9	Amit Kumar	Mahabir Prashad	56.2	GEN
10	Robin Bishnoi	Hira Lal	53.8	GEN
11	Kshitiz	Vinod Kapoor	51.6	GEN
12	Mohit Sharma	Suddershan Kumar Sharma	49.83	GEN
13	Suman Kumar Yadav	D. P. Singh	49.8	BC
14	Priyanka Rani	Subhash Chander	49.6	GEN
15	Rahul	Suresh Kumar	43.8	GEN

❖ **List of candidates who have been offered admission.**

S.No.	Name of candidate	Father's Name	Rank/ %age in 10+2	Category
1	Narender Singla	Bhushan Kumar Singla	68.4	GEN
2	Nitin Bansal	Ghanshyam Dass Bansal	65.83	GEN
3	Rajat Bhutani	Jagdish Bhutani	65.6	GEN
4	Amit Malik	Rajpal Malik	63.33	GEN
5	Sunil Kumar	Mahender Singh	61.2	BC
6	Nitin	Chiman Lal	61	Gen
7	Sukhdeep Singh	Harpal Singh	60.6	GEN
8	Preetam Kumar	Satbir Singh	57.2	SC
9	Amit Kumar	Mahabir Prashad	56.2	GEN
10	Robin Bishnoi	Hira Lal	53.8	GEN
11	Kshitiz	Vinod Kapoor	51.6	GEN
12	Mohit Sharma	Suddershan Kumar Sharma	49.83	GEN
13	Suman Kumar Yadav	D. P. Singh	49.8	BC
14	Priyanka Rani	Subhash Chander	49.6	GEN
15	Rahul	Suresh Kumar	43.8	GEN

- ❖ **Waiting list of the candidates in order of merit to be operative from the last date of joining of the first list candidates.**

**Waiting List**

S.No.	Name of candidate	Father's Name	Rank/ %age in 10+2	Category
01	Rahul	Suresh Kumar	43.8	GEN

- ❖ **List of the candidates who joined within the date, vacancy position in each category before operation of waiting list.**

S.No.	Name of candidate
1	Narender Singla
2	Nitin Bansal
3	Rajat Bhutani
4	Amit Malik
5	Sunil Kumar
6	Nitin
7	Sukhdeep Singh
8	Preetam Kumar
9	Amit Kumar
10	Robin Bishnoi
11	Kshitiz
12	Mohit Sharma
13	Suman Kumar Yadav
14	Priyanka Rani
15	Rahul

**XV. INFORMATION ON INFRASTRUCTURE AND OTHER RESOURCES AVAILABLE**

**LIBRARY:**

- **Number of Library books/Titles/Journals available (programme-wise)**  
**Total No. of titles :** 1206  
**Total No. of books :** 13440  
**Total No. of journals:** 22
- **List of online National/International Journals subscribed.**  
None
- **E-Library facilities**  
Available

**LABORATORY:****For each Laboratory**➤ **List of Major Equipment/Facilities**

S.No	Name of the Course	Name of the laboratory/workshop	Total Area of lab/workshop	Major equipment
1	M.Pharmacy	Research Lab-I	112.5	Dissolution Test Apparatus, Disintegration Test Apparatus, Deepfreezer, Centrifuge, Rotary Evaporator
		Research Lab-II	112.5	Potential Meter, KF Moisture Titrator, UV Spectrophotometer, Colorimeter
		Research Lab-III	112.5	Deepfreezer (-40°C), Cold Centrifuge (-4°C), Colorimeter
2	B.Pharmacy	P'chemistry Lab-1	112.5	Microprocessor based digital conductivity meter, Nephelometer, digital potentiometer/pH meter
		P'chemistry Lab-2	112.5	Water deionizing system, flame photometer
		P'ceutics Lab-1	112.5	Autoclave, hot air oven, colony counter, BOD incubator
		P'ceutics Lab-2	120	Dissolution test apparatus, disintegration test apparatus
		P'ceutics Lab-3	120	Hydraulic bench having orifice meter, venturi meter, etc.
		P'cology Lab	112.5	Organ baths, pole climbing, heating plates, rotarod, locomotor activity apparatus
		P'cognosy Lab	90	Heating furnace Soxhlet apparatus, Clevenger apparatus
		Machine Room	120	Dissolution test apparatus, tablet machines, tray dryer, tablet coating/polishing machine, tablet disintegration apparatus, hardness tester
		Instrument Room	400	HPLC, UV visible spectrophotometer, pH meter, sophisticated electronic single pan balance
		Balance Room	30	Physical and chemical balances
		Animal House	120	Rat, mice, rabbits, guinea pigs
		<b>Total</b>	<b>1787.5</b>	

➤ **List of Experimental Setup**

As per syllabi

**COMPUTING FACILITIES:**

- **Number and Configuration of Systems**  
No. 50, DualCore-20, PIV-20, PIII-10
- **Total number of systems connected by LAN**  
LAN: 25
- **Total number of systems connected to WAN**  
None

- **Internet bandwidth**  
10Mbps 24 hrs.
- **Major software packages available**  
MS Office-07, Turbo C, Adobe Acrobat, Zorel, C++ Windows 98, Windows-XP (Genuine)
- **Special purpose facilities available**  
Internet Facilities for Staff and Students

**WORKSHOP:**

- **List of facilities available.**
  - Games and Sports Facilities**  
Cricket, Volleyball, Hockey, Basket ball, Indoor games etc.
  - Extra Curriculum Activities**  
Pharmacy week, Cultural Activities, Institute has NSS Unit comprising of 100 volunteers, Planning for organizing AICTE sponsored National Seminar.
  - Soft Skill Development Facilities**  
Available
  - Number of Classrooms and size of each**  
No. of classrooms: 06  
Size: Approximately 100 sq. meter. each
  - Number of Tutorial rooms and size of each**  
No. of Tutorial rooms: 01  
Size: approximately 60 sq. meter.

**Number of laboratories and size of each**  
**For M.Pharm and B.Pharm course**

S.No	Name of the Course	Name of the laboratory/workshop	Total Area of lab/workshop
1	M.Pharmacy	Research Lab-I	112.5
		Research Lab-II	112.5
		Research Lab-III	112.5
		Research Lab-IV	112.5
2	B.Pharmacy	P'chemistry Lab-1	112.5
		P'chemistry Lab-2	112.5
		P'ceutics Lab-1	112.5
		P'ceutics Lab-2	120
		P'ceutics Lab-3	120
		P'cology Lab	112.5
		P'cognosy Lab	90
		Machine Room	120
		Instrument Room	400
		Balance Room	30
	Animal House	120	
	<b>Total</b>	<b>1900</b>	

**Number of drawing halls and size of each**

N/A

**Number of Computer Centres with capacity of each**

01, having capacity of 58 computers

**Central Examination Facility, Number of rooms and capacity of each.**

01 room having capacity of 150

**Teaching Learning process**

Alongwith the state of art facilities in library, teaching staff is also sent to attend various AICTE/UGC sponsored programmes from time to time. Extension lecturers by experts are also delivered on selected topics for updating teachers and students both.

➤ **Curricula and syllabi for each of the programmes as approved by the University.**

Annexure-IV

➤ **Academic Calendar of the University**

Start of Session 20-07-09 Winter Vacations 25-12-09 to 03-01-2010

➤ **Academic Time Table**

For B.Pharm: August 2009 Start of Supplementary Examination

15-04-2010 Start of Annual Examination

For D.Pharm & DMLT: Nov/Dec.2009 Start of Supplementary/Semester Exams.

15<sup>th</sup> May, 2010 Start of Annual/Semester Examinations.

➤ **Teaching Load of each Faculty**

As per AICTE Norms.

➤ **Internal Continuous Evaluation System in place**

Regular system of conducting Internal (Sessional) exams is followed. The sessional examinations are notified well in advance through the college academic calendar both for theory and practical exams. Weightage for Internal assessment is 20% in case of B.Pharm and D.Pharm courses. There is no provision for internal assessment for M.Pharm course from current academic session i.e. 2009-10.

**Students' assessment of Faculty, System in place.**

Such an assessment is regularly conducted and is very helpful in providing proper education to the students.

**For each Post Graduate programme give the following:**

- i. **Title of the programme** : **M.Pharm (Pharmaceutics)**  
ii. **Curricula and Syllabi** : **As decided by the PT.BDSUHS Rohtak**  
iii. **Faculty Profile** : **as shown below:**

SI	NAME	DESIGNATION	SUBJECT TEACHING
1.	Prof. S.S. Un Nabi	Professor	Pharmaceutics
2.	Sh. Sandeep Singh	Asstt. Professor	Pharmaceutics
3.	Sh. Kuldeep Malodia	Sr. Lecturer	Pharmaceutics

For each Post Graduate programme give the following:

- i. Title of the programme : M.Pharm (Pharm. Chemistry)
- ii. Curricula and Syllabi : As decided by the  
Pt.BDSUHS, Rohtak
- iii. Faculty Profile : as shown below:

SI	NAME	DESIGNATION	SUBJECT TEACHING
1.	Prof. K.P. Channabasavaraj	Professor	Pharm. Chemistry
2.	Ms. Mamta Sachdeva	Asstt. Professor	Pharm. Chemistry
3.	Mr. Ramesh	Lecturer	Pharm. Chemistry

Brief profile of each faculty.

- Laboratory facilities exclusive to the PG programme

S.No	Name of the Course	Name of the laboratory/workshop	Total Area of lab/workshop
1	M.Pharmacy	Research Lab-I	112.5
		Research Lab-II	112.5
		Research Lab-III	112.5
		Research Lab-IV	112.5

Special Purpose

- Software, all design tools in case : Zorel
- Academic Calendar and frame work: College has its own academic calendar
- Research focus : Gastro Retentative drug delivery system
- List of typical research projects. : None
- Industry Linkage: College is trying at its own level to tie up with various pharma industries.
- Publications (if any) out of research in last three years out of masters projects  
N/A
- Placement status: 1<sup>st</sup> M.Pharm batch is going to pass this year
- Admission procedure: As per state government directions.

- **Fee Structure** : As fixed by State Fee Committee.
- **Hostel Facilities:** Available
- **Contact address of co-ordinator of the PG programme**

**Name** : Prof. Yash Paul Singla  
**Address** : Principal, Lord Shiva College of Pharmacy, Sirsa  
**Telephone** : 094164-88885  
**E-mail** : ypsingla@yahoo.co.in

**NOTE:** **Suppression and/or misrepresentation of information would attract appropriate penal action.**

Director General  
Lord Shiva College of Pharmacy  
Sirsa