

MANDATORY DISCLOSURE BY INSTITUTIONS RUNNING AICTE APPROVED ENGINEERING/TECHNOLOGY/PHARMACY PROGRAMMES TO BE INCLUDED IN THEIR RESPECTIVE INFORMATION BROCHURE, DISPLAYED ON THEIR WEBSITE AND TO BE SUBMITTED TO AICTE EVERY YEAR TOGETHER WITH COMPLIANCE REPORT

The following information is to be given in the Information Brochure besides being hosted on the Institution's official Website.

"The information has been provided by the concerned institution and the onus of authenticity lies with the institution and not on AICTE."

I. NAME OF THE INSTITUTION :

- Lord Shiva College of Pharmacy, Near Civil Hospital, Sirsa-125055 (Hry) Telephone No.01666-240057, fax: 242695, E-mail: lordshiva1@rediffmail.com

II. NAME & ADDRESS OF THE DIRECTOR GENERAL

- Sh. Desh Kamal Bishnoi, Add: Anirudh House 146, E-Block, Sirsa-125055 (Hry) Telephone No.01666-241895, fax: 242695, E-mail: lordshiva1@rediffmail.com

III. NAME OF THE AFFILIATING UNIVERSITY

Directorate of Technical Education Haryana, Chandigarh

IV. GOVERNANCE

❖ Members of the Board and their brief background

1. Sh. Sahib Ram Godara - Vice President of All India Kissan Munch, Chairman Vice President All India Jeev Raksha Sabha, Social Worker and actively participate in many other educational institutions at responsible posts. Helps various people who are in need through various free camps, organized from time to time by NGOs. Agriculturalist
2. Sh. Banwari Lal, - Participates in various Programmes Vice-Chairman-cum-member related to ecological balance, motivating Programmes for not killing the wild animals to protect the environment and he also actively participates in running various educational institutions and other social activities. Agriculturalist.
3. Sh. Som Parkash Advocate - MBA, Member of Punjab & Haryana High Court General Secretary Bar and actively involved in the various academic, social, cultural etc. improvement programmes launched by the trust for the welfare of the mankind. He is strong supporter as well as motivator of the HIV/AIDS campaign being run by NSS Unit, LSCP, Sirsa. He also actively participates in running other educational

institutions and also member of other social organizations for welfare of the society. Agriculturalist.

4. Sh. Inderjeet
Member of the Trust - Very active social worker, promotes every programme for the welfare of the society in his area. Agriculturalist.
5. Sh. Hanuman Punia
Member from outside - Social workers and Agriculturalist
6. Sh. Vijay Pal Saharan - Industrialist, Specially Hotel Industry.
7. Dr. Gyan Parkash - Educationist, Pharmacologist.
8. Prof. J.D. Sharma - Educationist, Prof. Emeritus and Ex-Director General Health Services, Jammu & Kashmir alongwith being Ex-Drug Controller, J&K. He has 35 years of teaching experience including 5 years in abroad and he has also worked as Director/Professor/Principal of various Medical Colleges.
9. Sh. Vijay Padiwal - Corporate
10. Sh. Sahi Ram Dharnia - Ex-MLA, Ex-President All India Bishnoi Maha Sabha, Advocate, President IAEC, Social Worker and involved in many other social and educational institutions. He has successfully lead the compaigns against superstitions and missbeliefs spread in the society.

❖ **Members of Academic Advisory Body**

1. Prof. A.S. Dhake
2. Prof. J.D. Sharma
3. Sh. A.K. Monga, Sr. Advocate
4. Sh. N.K. Joshi, Sr. Advocate
5. Sh. Yash Paul Singla
6. Dr. Sunil Kr. Singh

❖ **Frequency of the Board Meetings and Academic Advisory Body**

Such meetings are organized twice a year regularly or whenever the need arises for a special meeting.

❖ **Organizational chart and processes**

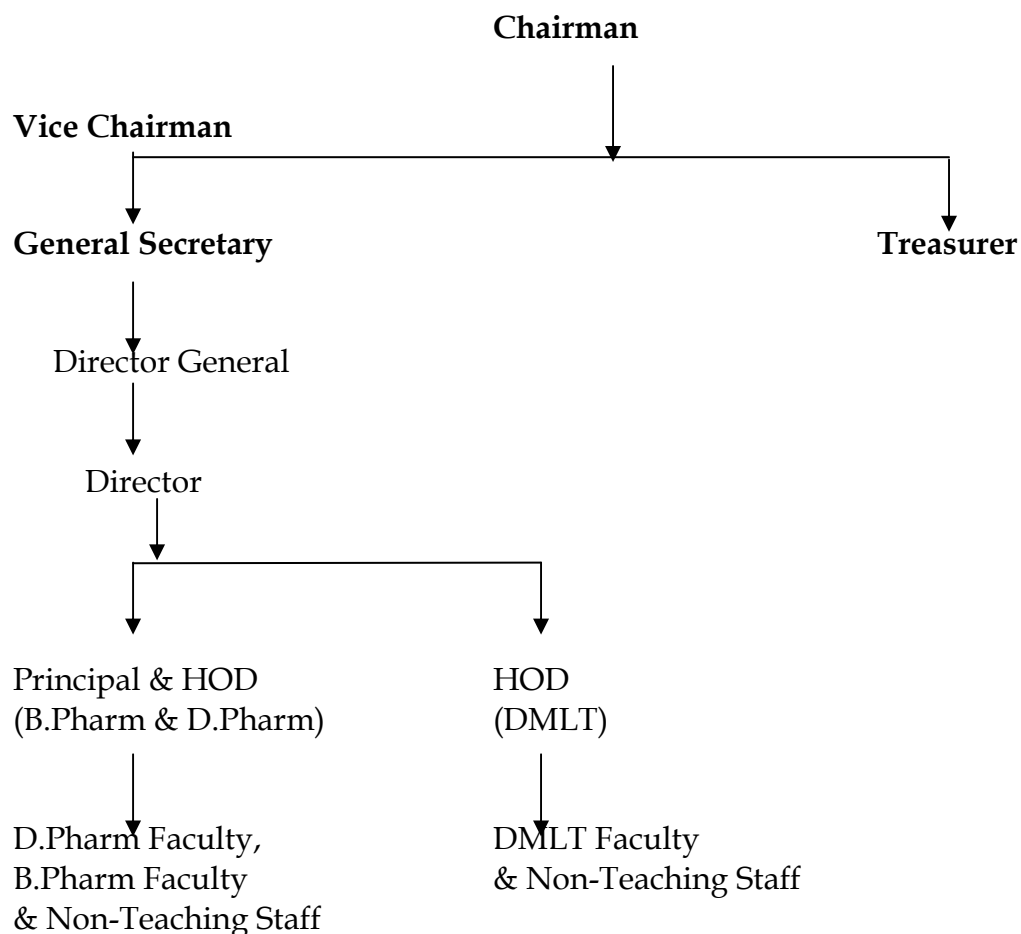

❖ **Nature and Extent of involvement of faculty and students in academic affairs/ improvements**

Staff actively participates in such activities for the betterment of students. Whenever time permits, staff and students are allowed to join various AICTE sponsored refresher courses organized by different pharmaceutical departments of various universities of India. Graduate staff in Pharmacy is also sponsored for PG courses and PG staff has full support for Ph.D programmes. Currently one of the staff members is doing M.Pharm under QIP Programme in Dr. Hari Singh Gaur University, Sagar. Four faculty members are sponsored for Ph.D Programmes and they are doing their Ph.Ds from different universities.

❖ **Mechanism/Norms & Procedure for democratic/good Governance**

Fortnightly meetings of teaching and non-teaching staff are organized for the welfare of students and any other particular problem under consideration. We have a well-set organization, where everyone has a chance to put his or her problem in case it is there to his or her authority.

Students are free to convey their problems to the authorities individually or through their respective representatives. Students are independent to celebrate the various functions concerned to them at the college stage, without our direct involvement.

❖ **Student Feedback on Institutional Governance/faculty performance**

The authorities are aware of the current academic status of faculty and institutional governance through a well-set system. This evaluation has been very rewarding and helps a lot in curbing various situations. This evaluation has brought good results in annual results as well as discipline. Our institutional governance has always been reflected by the university result and admission process.

❖ **Grievance redressal mechanism for faculty, staff and students**

Grievance redressal-cum-discipline committee solves all the matters related in this regard. The committee believes in solving such problems as per norms and without hurting any one in particular.

V. PROGRAMMES

❖ **Name of the Programmes approved by the AICTE**

1. M.Pharm. (Pharmaceutics & Pharm. Chemistry)
2. B.Pharmacy
3. D.Pharmacy
4. Diploma in Medical Lab. Technology (DMLT)

❖ **Name of the Programmes accredited by the AICTE**

None

❖ **For each Programme the following details are to be given:**

- **Name** : M.Pharmacy (Pharmaceutics & Pharm. Chemistry)
- **Number of seats** : 10 each
- **Duration** : 2 years
- **Cut off mark/rank for admission during the last three years:** 57%, 59.82% in B.Pharm.
- **Fee** : 1,20,000/- per annum.
- **Placement Facilities** : College has well established placement cell.
- **Campus placement in last three years with minimum salary, maximum salary and average salary** : Not applicable as M.Pharm-1st batch is going to pass in October 2009
- **Name** : B.Pharmacy
- **Number of seats** : 60
- **Duration** : 4 years
- **Cut off mark/rank for admission during the last three years:** 628,674,1770
- **Fee** : 48,500/- including 2000/- refundable security
- **Placement Facilities** : College has well established placement cell.

- **Campus placement in last three years with minimum salary, maximum salary and average salary :** 5000/- per month minimum, 18500/- per month maximum and 9800/- per month average.
- **Name :** D.Pharmacy
- **Number of seats :** 60
- **Duration :** 2 years
- **Cut off mark/rank for admission during the last three years:** 627, 42%, 1603
- **Fee :** 27,700/- including 1500/- refundable security
- **Placement Facilities :** College has well established placement cell.

Campus placement in last three years with minimum salary, maximum salary and average salary : 3500/- per month minimum, 12000/- per month maximum and 5800/- per month average.

- **Name :** D.M.L.T.
- **Number of seats :** 120

- **Duration :** 2 years plus 1 year training
- **Cut off mark/rank for admission during the last three years:** 26614, 83720, 35630
- **Fee :** 27,700/- including 1500/- refundable security
- **Placement Facilities :** College has well established placement cell.

Campus placement in last three years with minimum salary, maximum salary and average salary : 3500/- per month minimum, 5500/- per month maximum and 3900/- per month average.

- ❖ **Name and duration of programme(s) having affiliation/collaboration with Foreign University(s)/Institution(s) and being run in the same Campus along with status of their AICTE approval. If there is foreign collaboration, give the following details:**

N/A

Details of the Foreign Institution/University:

N/A

- Name of the University/Institution
- Address
- Website
- Is the Institution/University Accredited in its Home Country
- Ranking of the Institution/University in the Home Country
- Whether the degree offered is equivalent to an Indian Degree? If yes, the name of the agency which has approved equivalence. If no, implications for students in terms of pursuit of higher studies in India and abroad and job both within and outside the country.
- Nature of Collaboration
- Conditions of Collaboration
- Complete details of payment a student has to make to get the full benefit of collaboration.

❖ For each Collaborative/affiliated Programme give the following: N/A

- Programme Focus
- Number of seats
- Admission Procedure
- Fee
- Placement Facility
- Placement Records for last three years with minimum salary, maximum salary and average salary

❖ Whether the Collaborative Programme is approved by AICTE? If not whether the Domestic/Foreign Institution has applied to AICTE for approval as required under notification no. 37-3/Legal/2005 dated 16th May, 2005. N/A

VI. FACULTY

❖ Branch wise list faculty members:

	M.Pharm.	B.Pharm	D.Pharm	DMLT
• Permanent Faculty	06	18	06	04
• Visiting Faculty	--	02	--	02
• Adjunct Faculty	--	--	--	--
• Guest Faculty	--	--	--	--
• Permanent Faculty: Student Ratio	1:6	1:13	1:15	1:15

❖ Number of faculty employed and left during the last three years

No. of Faculty employed	No. Faculty left
07	03

VII. PROFILE OF DIRECTOR/PRINCIPAL WITH QUALIFICATIONS, TOTAL EXPERIENCE, AGE AND DURATION OF EMPLOYMENT AT THE INSTITUTE CONCERNED

For each Faculty give a page covering

1. Name
2. Date of Birth
3. Educational Qualification
4. Work Experience
 - Teaching
 - Research
 - Industry
 - Others
5. Area of Specializations
6. Subjects teaching at Under Graduate Level
Post Graduate Level

PHOTOGRAPH

SIGNATURE

7. Research guidance

Masters's	No. of papers published in
Ph.D.	- National Journals
	- International Journals
	- Conferences

8. Projects Carried out

9. Patents

10. Technology Transfer

11. Research Publications

12. No. of Books published with details

VIII. FEE

❖ **Details of fee, as approved by State fee Committee, for the Institution.**

For B.Pharmacy

S.No.	Types of fees	Annual charges for B.Pharmacy
1	Tuition Fee	Rs.37000/- p.a.
2	Development Fee	Rs. 8000/- p.a.
3	Student fund	Rs. 1500/- p.a.
4	Caution money college (one time refundable)	Rs. 2000/- (one time)
5	Caution money-Hostel/Mess (Refundable)	Rs. 2000/- (One time from boarder/Hostellers only)

Student Fund Rs.1500/- per year as per details given below:

Common Room Fee	Rs. 100/-
Medical Examination & Health Care	Rs. 100/-
Souvenir Fee	Rs. 100/-
Student Welfare Fund	Rs. 200/-
Student Aid Fund	Rs. 250/-
Youth Welfare Fee	Rs. 500/-
Identity Card Fee	Rs. 50/-
Sports Fee	Rs. 200/-
Total	Rs. 1500/-

For D.Pharmacy and DMLT

S.No.	Types of fees	Annual charges for D.Pharm & DMLT.
1	Tuition Fee	Rs.20000/- p.a.
2	Development Fee	Rs. 5000/- p.a.
3	Student fund	Rs. 1200/- p.a.
4	Caution money college (one time refundable)	Rs. 1500/- (one time)
5	Caution money-Hostel/Mess (Refundable)	Rs. 1500/- (One time from boarder/Hostellers only)

Student Fund Rs. 1200/- per year as per details given below

Common Room Fee	Rs. 50/-
Medical Examination & Health Care	Rs. 50/-
Souvenir Fee	Rs. 50/-
Student Welfare Fund	Rs. 200/-
Student Aid Fund	Rs. 150/-
Youth Welfare Fee	Rs. 500/-
Identity Card Fee	Rs. 50/-
Sports Fee	Rs. 150/-
Total	Rs. 1200/-

- ❖ **Time schedule for payment of fee for the entire programme.**
For M.Pharm April and September
For B.Pharm and D.Pharm August and January
For DMLT September and February
- ❖ **No. of Fee waivers granted with amount and name of students.**
NIL
- ❖ **Number of scholarship offered by the institute, duration and amount**
Six (06) 5100/-, 2100/-, 1100/-
- ❖ **Criteria for fee waivers/scholarship.**
On the basis of economic condition/1st, 2nd and 3rd rank holders of university and board.
- ❖ **Estimated cost of Boarding and Lodging in Hostels.**
2000/- per month

IX. ADMISSION

- ❖ **Number of seats sanctioned with the year of approval.**

	M.Pharm.	B.Pharm	D.Pharm	DMLT
No. of seats	20	60	60	120
Year of approval	2009-10	2009-10	2009-10	2009-10

- ❖ **Number of students admitted under various categories each year in the last three years.**

Year	M.Pharm.	B.Pharm	D.Pharm	DMLT
2007-08	10	58	40	75
2008-09	20	47	32	41
2009-10	20	33	60	20

- ❖ **Number of applications received during last two years for admission under Management Quota and number admitted.**

Year	B.Pharm		D.Pharm		DMLT	
	Applications	Admitted	Applications	Admitted	Application	Admitted
2008-09	13	13	06	05	03	03
2009-10	16	15	15	15	15	15

X. **ADMISSION PROCEDURE**

- ❖ **Mention the admission test being followed, name and address of the Test Agency and its URL (website).**

For B.Pharm: Haryana State Counseling Society, Panchkula (website: <http://tehadmissions.gov.in>)

For D.Pharm and D.M.L.T: Haryana State Counseling Society, Panchkula (website: <http://tehadmissions.gov.in>)

- ❖ **Number of seats allotted to different Test Qualified candidates separately [AIEEE/CET (State conducted test/University tests)/Association conducted test]**

Type of Seats	B.Pharm	D.Pharm	DMLT
Through Haryana State Counseling Society (Online Counseling)	45	45	90
Management Quota	15	15	30

- ❖ **Calendar for admission against management/vacant seats:**

- Last date for receipt of applications. : 13-07-09
- Display of merit list : 14-07-09
- Dates for announcing final results : 15-07-09
- Release of admission list (main list and waiting list should be announced on the same day) : 15-07-09
- Date for acceptance by the candidate (time given should in no case be less than 15 days) : 30-07-09
- Last date for closing of admission : 31-08-09
- Starting of the Academic Session : 20-07-09
- The waiting list should be activated only on the expiry of date of main list
- The policy of refund of the fee, in case of withdrawal should be clearly notified.

XI. **CRITERIA AND WEIGHTAGES FOR ADMISSION**

- ❖ **Describe each criteria with its respective weightages i.e. Admission Test, marks in qualifying examination etc.**

For B.Pharm on the basis of marks in the qualifying examination being conducted by Haryana State Counseling Society, Panchkula

- ❖ **Mention the minimum level of acceptance, if any.**

Candidate should have appeared in the entrance test conducted by Haryana State Counseling Society, Panchkula and or must fulfill the minimum educational requirements for getting admission in B.Pharm.

- ❖ **Mention the cut-off levels of percentage & percentile scores of the candidates in the admission test for the last three years.**

Already mentioned above.

- ❖ **Display marks scored in Test etc. and in aggregate for all candidates who were admitted.**

Admissions were made centrally. For B.Pharm. Merit list was prepared by Haryana State Counseling Society, Panchkula. For D.Pharm. & DMLT Merit List were also prepared by Haryana State Counseling Society, Panchkula

Item No I - XI must be given in information brochure and must be hosted as fixed content in the website of the Institution.

The Website must be dynamically updated with regard to XII-XV.

XII. APPLICATION FORM :

- **Downloadable application form, with online submission possibilities.**

LORD SHIVA COLLEGE OF PHARMACY
APPLICATION FORM
APPLICATION FORM FOR ADMISSION IN B.PHARMACY COURSE IN AGAINST
MANAGEMENT QUOTA SEATS

Note: The Form is required to be filled in by the candidate.
 Attach a passport size photograph.
 Last date for receipt of complete Application Form: 13-07-09
 Details of Bank Draft/Cash Deposit:
 Amount _____
 Name of the Bank/Receipt No. _____
 D.D. No. _____
 Date of Issue _____ Date of Receipt _____

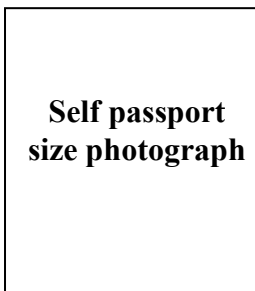

1. Name of Candidate (Block Letters) : _____
2. Father's Name(Block Letters) : _____
3. Mother's Name (Block Letters) : _____
4. Date of Birth : _____
5. Name of Course : B.Pharm.
6. Gender: Male/Female
7. CET Rank :
8. LEET Rank :
9. Details of Qualifying Exam:

Name of Examination	School/College from which passed and the year of passing	Board/University	Maximum Marks	Marks obtained	% of marks

10. Full Postal Address for correspondence with pin code:

City_____ State_____

Pin Code_____ Ph. (With STD Code)_____

E-mail ID:_____

DECLARATION

I solemnly declare that I have filled in the application form in my own hand and the information given therein is correct. I understand that if this information is found to be incorrect at any stage, my candidature for the Degree course in Pharmacy shall stand cancelled.

.....

.....

(Signature of Parent/Guardian)

(Signature of Candidate)

Place:

Date:

LIST OF ENCLOSURES:

- | | | |
|----|--|--------|
| 1. | Proof of date of Birth | Yes/No |
| 2. | Proof of qualifying examination alongwith mark sheet | Yes/No |
| 3. | Proof of CET Rank/Provisional Allotment Letter | Yes/No |

LORD SHIVA COLLEGE OF PHARMACY
APPLICATION FORM

**APPLICATION FORM FOR ADMISSION IN DIPLOMA COURSE IN PHARMACY AGAINST
MANAGEMENT QUOTA SEATS**

Note: The Form is required to be filled in by the candidate.
Attach a passport size photograph.
Last date for receipt of complete Application Form: 13-07-09
Details of Bank Draft/Cash Deposit:
Amount_____

Name of the Bank/Receipt No._____

D.D. No._____

Date of Issue_____ Date of Receipt _____

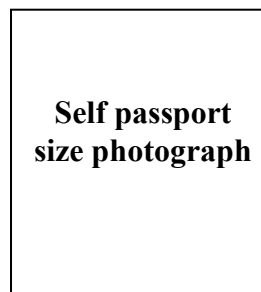

- | | | | |
|----|-----------------------------------|-------|------------------|
| 1. | Name of Candidate (Block Letters) | : | _____ |
| 2. | Father's Name(Block Letters) | : | _____ |
| 3. | Mother's Name (Block Letters) | : | _____ |
| 4. | Date of Birth | : | _____ |
| 5. | Name of Course | : | D.Pharm/D.M.L.T. |
| 6. | Gender: Male/Female | | |
| 7. | DET-2007 | Rank: | Roll No.: |

8. For D.Pharmacy (10+2%age) :
9. Details of Qualifying Exam:

Name of Examination	School/College from which passed and the year of passing	Board/University	Maximum Marks	Marks obtained	% of marks

10. Full Postal Address for correspondence with pin code:

City_____ State_____

Pin Code_____ Ph. (With STD Code)_____

E-mail ID:_____

DECLARATION

I solemnly declare that I have filled in the application form in my own hand and the information given therein is correct. I understand that if this information is found to be incorrect at any stage, my candidature for the Diploma course in Pharmacy (D.Pharm) or Diploma in Medical Lab. Technology (DMLT) shall stand cancelled.

.....
(Signature of Parent/Guardian)

.....
(Signature of Candidate)

Place:

Date:

LIST OF ENCLOSURES:

- | | | |
|----|--|--------|
| 1. | Proof of date of Birth | Yes/No |
| 2. | Proof of qualifying examination alongwith mark sheet | Yes/No |
| 3. | Proof of DET(P) Rank/10+2 Mark Sheet | Yes/No |

XIII. LIST OF APPLICANTS :

List of candidates whose applications have been received alongwith percentile/percentage score for each of the qualifying examination in separate categories for open seats. List of candidates who have applied along with percentage and percentile score for Management quota seats.

For open seats in D.Pharm and DMLT admissions were made centrally by the Haryana State Counseling Society, Panchkula. However, for management quota seats 15 in D.Pharm and 30 in DMLT, following candidates have applied for admissions.

For D.Pharm course:

S.No.	Name of Candidate	Father's Name	Mother's Name	Sex	DOB	%age in 12th	Category
1	Punit Kumar	Gurnam Chand	Parmjeet Kour	M	28-11-90	71.4	BC
2	Monika	Krishan Lal	Neelam	F	18-03-92	67.66	BC
3	Ruma Goyal	Naresh Kumar Goyal	Meena Devi	F	13-03-93	66.3	Gen
4	Varun Malhotra	Vinod Kumar Malhotra	R.K Malhotra	M	29-06-91	63.66	Gen
5	Pawan	Puran Chand	Vidya Devi	M	15-06-92	63.2	BC
6	Jaikey Saraf	Pawan Kumar Saraj	Sanju Devi	M	29-08-91	62.74	Gen
7	Pankaj Kumar	Vijay Kumar	Shashi Bala	M	11-09-91	62.2	Gen
8	Udey Bhan	Banwari Lal	Santosh	M	3/4/1991	60.6	Gen
9	Gopal Kumar	Hanuman Parsad	Sheela Devi	M	01-02-90	59.2	Gen
10	Bharat Singh	Mahavir	Silochana Devi	M	26-02-92	57.6	Gen
11	Ram Pal	Khajanchi	Lichhmi Devi	M	06-05-89	57.4	BC
12	Jagdeep Singh	Sukhchain Singh	Lakhvinder Kaur	M	13-01-92	56.4	Gen
13	Satveer	Raje Ram	Mohini	M	30-06-91	54.8	Gen
14	Sumit Kumar Chahar	Randhir Singh Chahar	Maya Devi	M	11-09-93	53.85	Gen
15	Aman Khurana	Ashok Kumar Khurana	Veena Khurana	M	17-11-89	52.2	Gen
Waiting List							
16	Sonia	Omprakash	Rekha	F	13-04-92	46.6	Gen
17	Vinod Kumar	Nathu Ram	Savitri Devi	M	02-07-91	46.2	Gen

FOR DMLT COURSE:

S.No.	Name of Candidate	Father's Name	Mother's Name	DOB	Sex	%age in 10th	Candidate Category
1	Parveen Kumar	Harbhagwan	Seema Rani	14-11-1990	M	69.6	GEN
2	Boota Singh	Baldev Singh	Kulwant Kaur	10-08-1990	M	64.17	BC
3	Deepak Mishra	Dina Nath Mishra	Suneeta Mishra	04-10-1983	M	62.5	GEN

4	Hitesh Sanduja	Dharampal	Krishna Devi	06-10-1993	M	59.6	GEN
5	Munish Kumar	Gurnam Singh	Shakuntala Rani	17-09-1992	M	57	GEN
6	Rajni Bala	Chand Kumar	Reshma Rani	06-09-1987	F	56.77	GEN
7	Deepak Nehra	Malha Ram	Satnosh Devi	05-01-89	M	54	GEN
8	Kuldeep	Hanuman	Anusha	17-06-1990	M	53.83	GEN
9	Virender Singh	Harjinder Singh	Harvinder Kaur	17-4-1994	M	52	BC
10	Hawa Singh	Prithavi Singh	Krishana Devi	04-02-1985	M	51.17	SC
11	Anil Kumar	Lal Chand	Shakuntla Devi	07-08-1990	M	49	GEN
12	Manoj Kumar	Balbir Singh	Omwati	10-02-1985	M	48.17	GEN
13	Ramji	Shiv Poojan	Suniana Devi	05-09-1993	M	45.83	GEN
14	Sandeep Moun	Rishal Singh	Ishro Devi	02-05-1992	M	43.8	GEN
15	Vinod Kumar	Joginder Singh	Beermati Devi	28-06-1983	M	38.17	GEN

XIV. RESULTS OF ADMISSION UNDER MANAGEMENT SEATS/VACANT SEATS

❖ **Composition of selection team for admission under Management Quota with the brief profiles of members (This information be made available in the public domain after the admission process is over)**

1. Sh. Som Parkash Advocate, General Secretary, Lord Shiva Charitable Trust, Sirsa.
2. Sh. Desh Kamal Bishnoi, Director General, Lord Shiva College of Pharmacy, Sirsa. He is having administrative experience of approximately 17 years.
3. Prof. Yash Paul Singla, Principal, Lord Shiva College of Pharmacy, Sirsa having approximately 13 years 6 months teaching experience with excellent academic record.
4. Dr. Jitender Singh, Professor, Lord Shiva College of Pharmacy, Sirsa having 8 years teaching experience.
5. Sh. Sudhanshu Pandey Sr. Lecturer , Lord Shiva College of Pharmacy, Sirsa

❖ **Score of the individual candidates admitted arranged in order of merit.**

For D.Pharm Course:

For D.Pharm course:

S.No.	Name of Candidate	Father's Name	Mother's Name	%age in 12th	Category
1	Punit Kumar	Gurnam Chand	Parmjeet Kour	71.4	BC
2	Monika	Krishan Lal	Neelam	67.66	BC
3	Ruma Goyal	Naresh Kumar Goyal	Meena Devi	66.3	Gen
4	Varun Malhotra	Vinod Kumar Malhotra	R.K Malhotra	63.66	Gen
5	Pawan	Puran Chand	Vidya Devi	63.2	BC

6	Jaikey Saraf	Pawan Kumar Saraj	Sanju Devi	62.74	Gen
7	Pankaj Kumar	Vijay Kumar	Shashi Bala	62.2	Gen
8	Udey Bhan	Banwari Lal	Santosh	60.6	Gen
9	Gopal Kumar	Hanuman Parsad	Sheela Devi	59.2	Gen
10	Bharat Singh	Mahavir	Silochana Devi	57.6	Gen
11	Jagdeep Singh	Sukhchain Singh	Lakhvinder Kaur	56.4	Gen
12	Satveer	Raje Ram	Mohini	54.8	Gen
13	Sumit Kumar Chahar	Randhir Singh Chahar	Maya Devi	53.85	Gen
14	Aman Khurana	Ashok Kumar Khurana	Veena Khurana	52.2	Gen
15	Sonia	Omparkash	Rekha	46.6	Gen

FOR DMLT COURSE:

S.No.	Name of Candidate	Father's Name	Mother's Name	%age in 10th	Candidate Category
1	Parveen Kumar	Harbhagwan	Seema Rani	69.6	GEN
2	Boota Singh	Baldev Singh	Kulwant Kaur	64.17	BC
3	Deepak Mishra	Dina Nath Mishra	Suneeta Mishra	62.5	GEN
4	Hitesh Sanduja	Dharampal	Krishna Devi	59.6	GEN
5	Munish Kumar	Gurnam Singh	Shakuntala Rani	57	GEN
6	Rajni Bala	Chand Kumar	Reshma Rani	56.77	GEN
7	Deepak Nehra	Malha Ram	Satnosh Devi	54	GEN
8	Kuldeep	Hanuman	Anusha	53.83	GEN
9	Virender Singh	Harjinder Singh	Harvinder Kaur	52	BC
10	Hawa Singh	Prithavi Singh	Krishana Devi	51.17	SC
11	Anil Kumar	Lal Chand	Shakuntla Devi	49	GEN
12	Manoj Kumar	Balbir Singh	Omwati	48.17	GEN
13	Ramji	Shiv Poojan	Suniana Devi	45.83	GEN
14	Sandeep Moun	Rishal Singh	Ishro Devi	43.8	GEN
15	Vinod Kumar	Joginder Singh	Beermati Devi	38.17	GEN

❖ List of candidates who have been offered admission.

For D.Pharm course:

S.No.	Name of Candidate	Father's Name	Mother's Name	%age in 12th	Category
1	Punit Kumar	Gurnam Chand	Parmjeet Kour	71.4	BC
2	Monika	Krishan Lal	Neelam	67.66	BC
3	Ruma Goyal	Naresh Kumar Goyal	Meena Devi	66.3	Gen
4	Varun Malhotra	Vinod Kumar Malhotra	R.K Malhotra	63.66	Gen
5	Pawan	Puran Chand	Vidya Devi	63.2	BC
6	Jaikey Saraf	Pawan Kumar Saraj	Sanju Devi	62.74	Gen
7	Pankaj Kumar	Vijay Kumar	Shashi Bala	62.2	Gen
8	Udey Bhan	Banwari Lal	Santosh	60.6	Gen
9	Gopal Kumar	Hanuman Parsad	Sheela Devi	59.2	Gen
10	Bharat Singh	Mahavir	Silochana Devi	57.6	Gen
11	Jagdeep Singh	Sukhchain Singh	Lakhvinder Kaur	56.4	Gen
12	Satveer	Raje Ram	Mohini	54.8	Gen
13	Sumit Kumar Chahar	Randhir Singh Chahar	Maya Devi	53.85	Gen
14	Aman Khurana	Ashok Kumar Khurana	Veena Khurana	52.2	Gen
15	Sonia	Omparkash	Rekha	46.6	Gen

FOR DMLT COURSE:

S.No.	Name of Candidate	Father's Name	Mother's Name	%age in 10th	Candidate Category
1	Parveen Kumar	Harbhagwan	Seema Rani	69.6	GEN
2	Boota Singh	Baldev Singh	Kulwant Kaur	64.17	BC
3	Deepak Mishra	Dina Nath Mishra	Suneeta Mishra	62.5	GEN
4	Hitesh Sanduja	Dharampal	Krishna Devi	59.6	GEN
5	Munish Kumar	Gurnam Singh	Shakuntala Rani	57	GEN
6	Rajni Bala	Chand Kumar	Reshma Rani	56.77	GEN
7	Deepak Nehra	Malha Ram	Satnosh Devi	54	GEN

8	Kuldeep	Hanuman	Anusha	53.83	GEN
9	Virender Singh	Harjinder Singh	Harvinder Kaur	52	BC
10	Hawa Singh	Prithavi Singh	Krishana Devi	51.17	SC
11	Anil Kumar	Lal Chand	Shakuntla Devi	49	GEN
12	Manoj Kumar	Balbir Singh	Omwati	48.17	GEN
13	Ramji	Shiv Poojan	Suniana Devi	45.83	GEN
14	Sandeep Moun	Rishal Singh	Ishro Devi	43.8	GEN
15	Vinod Kumar	Joginder Singh	Beermati Devi	38.17	GEN

- ❖ **Waiting list of the candidates in order of merit to be operative from the last date of joining of the first list candidates.**

For D.Pharm course:

S.No.	Name of Candidate	Father's Name	Mother's Name	%age in 12th	Category
1	Ram Pal	Khajanchi	Lichhmi Devi	57.4	BC
2	Vinod Kumar	Nathu Ram	Savitri Devi	46.2	Gen

FOR DMLT COURSE:

- ❖ **List of the candidates who joined within the date, vacancy position in each category before operation of waiting list.**

For D.Pharm course:

S.No.	Name of Candidate
1	Punit Kumar
2	Monika
3	Ruma Goyal
4	Varun Malhotra
5	Pawan
6	Jaikey Saraf
7	Pankaj Kumar
8	Udey Bhan
9	Gopal Kumar
10	Bharat Singh
11	Jagdeep Singh
12	Satveer
13	Sumit Kumar Chahar
14	Aman Khurana
15	Sonia

FOR DMLT COURSE:

S.No.	Name of Candidate
1	Parveen Kumar
2	Boota Singh
3	Deepak Mishra
4	Hitesh Sanduja
5	Munish Kumar
6	Rajni Bala
7	Deepak Nehra
8	Kuldeep
9	Virender Singh
10	Hawa Singh
11	Anil Kumar
12	Manoj Kumar
13	Ramji
14	Sandeep Moun
15	Vinod Kumar

XV. INFORMATION ON INFRASTRUCTURE AND OTHER RESOURCES AVAILABLE**LIBRARY:**

- **Number of Library books/Titles/Journals available (programme-wise)**
 Total No. of titles : 1206
 Total No. of books : 13440
 Total No. of journals: 22
- **List of online National/International Journals subscribed.**
None
- **E-Library facilities**
Available

LABORATORY:**For each Laboratory**

- **List of Major Equipment/Facilities**

S.No	Name of the Course	Name of the laboratory/workshop	Total Area of lab/workshop	Major equipment
1	M.Pharmacy	Research Lab-I	112.5	Dissolution Test Apparatus, Disintegration Test Apparatus, Deepfreezer, Centrifuge, Rotary Evaporator
		Research Lab-II	112.5	Potential Meter, KF Moisture Titrator, UV Spectrophotometer, Colorimeter
		Research Lab-III	112.5	Deepfreezer (-40°C), Cold Centrifuge (-4°C), Colorimeter
2	B.Pharmacy	P'chemistry Lab-1	112.5	Microprocessor based digital conductivity meter, Nephelometer, digital potential/pH meter
		P'chemistry Lab-2	112.5	Water deionizing system, flame photometer
		P'ceutics Lab-1	112.5	Autoclave, hot air oven, colony counter, BOD incubator

		P'ceutics Lab-2	120	Dissolution test apparatus, disintegration test apparatus
		P'ceutics Lab-3	120	Hydraulic bench having orifice meter, venturi meter, etc.
		P'cology Lab	112.5	Organ baths, pol climbing, heating plates, rotarod, locomotor activity apparatus
		P'cognosy Lab	90	Heating furnace soxhlet apparatus, Clevenger apparatus
		Machine Room	120	Dissolution test apparatus, tablet machines, tray dryer, tablet coating/polishing machine, tablet disintegrated apparatus, hardness tester
		Instrument Room	400	HPLC, UV visible spectrophotometer, pH meter, sophisticated electronic single pan balance
		Balance Room	30	Physical and chemical balances
		Animal House	120	Rat, mice, rabbits, gini pigs
		Total	1787.5	

- **List of Experimental Setup**
As per syllabi

COMPUTING FACILITIES:

- **Number and Configuration of Systems**
No. 50, DualCore-20, PIV-20, PIII-10
- **Total number of systems connected by LAN**
LAN: 25
- **Total number of systems connected to WAN**
None
- **Internet bandwidth**
10Mbps 24 hrs.
- **Major software packages available**
MS Office-07, Turbo C, Adobe Acrobat, Zorel, C++ Windows 98, Windows-XP (Genuine)
- **Special purpose facilities available**
Internet Facilities for Staff and Students

WORKSHOP:

- **List of facilities available.**
 - Games and Sports Facilities**
Cricket, Volleyball, Hockey, Basket ball, Indoor games etc.
 - Extra Curriculum Activities**
Pharmacy week, Cultural Activities, Institute has NSS Unit comprising of 100 volunteers, Planning for organizing AICTE sponsored National Seminar.
 - Soft Skill Development Facilities**
Available
 - Number of Classrooms and size of each**
No. of classrooms: 06
Size: Approximately 100 sq. meter. each
 - Number of Tutorial rooms and size of each**
No. of Tutorial rooms: 01

Size: approximately 60 sq. meter.

**Number of laboratories and size of each
Number of laboratories and size of each
For M.Pharm and B.Pharm course**

S.No	Name of the Course	Name of the laboratory/workshop	Total Area of lab/workshop
1	M.Pharmacy	Research Lab-I	112.5
		Research Lab-II	112.5
		Research Lab-III	112.5
		Research Lab-IV	112.5
2	B.Pharmacy	P'chemistry Lab-1	112.5
		P'chemistry Lab-2	112.5
		P'ceutics Lab-1	112.5
		P'ceutics Lab-2	120
		P'ceutics Lab-3	120
		P'cology Lab	112.5
		P'cognosy Lab	90
		Machine Room	120
		Instrument Room	400
		Balance Room	30
		Animal House	120
	Total	1900	

**Number of laboratories and size of each
For D.Pharm and DMLT**

Name of the laboratory/workshop	Total Area of lab/workshop
P'chemistry Lab	80
P'ceutics Lab	90
Biochem & HCP Lab	80
P'cognosy & HAP Lab	85
Pathology	80
Haematology & Blood Banking	100
Microbiology	120
Total	635

Number of drawing halls and size of each

N/A

Number of Computer Centres with capacity of each

01, having capacity of 58 computers

Central Examination Facility, Number of rooms and capacity of each.

01 room having capacity of 150

Teaching Learning process

Alongwith the state of art facilities in library, teaching staff is also sent to attend various AICTE/UGC sponsored programmes from time to time. Extension lecturers by experts are also delivered on selected topics for updating teachers and students both.

- **Curricula and syllabi for each of the programmes as approved by the University.**

Annexure-IV

- **Academic Calendar of the University**

Start of Session 20-07-09 Winter Vacations 25-12-09 to 03-01-2010

- **Academic Time Table**

For B.Pharm: August 2009 Start of Supplementary Examination

15-04-2010 Start of Annual Examination

For D.Pharm & DMLT: Nov/Dec.2009 Start of Supplementary/Semester Exams.

15th May, 2010 Start of Annual/Semester Examinations.

- **Teaching Load of each Faculty**

As per AICTE Norms.

- **Internal Continuous Evaluation System in place**

Regular system of conducting Internal (Sessional) exams is followed. The sessional examinations are notified well in advance through the college academic calendar both for theory and practical exams. Weightage for Internal assessment is 20% in case of B.Pharm and D.Pharm courses. There is no provision for internal assessment for M.Pharm course from current academic session i.e. 2009-10.

Students' assessment of Faculty, System in place.

Such an assessment is regularly conducted and is very helpful in providing proper education to the students.

For each Post Graduate programme give the following:

- i. **Title of the programme** : **M.Pharm (Pharmaceutics)**
- ii. **Curricula and Syllabi** : **As decided by the PT.BDSUHS Rohtak**
- iii. **Faculty Profile** : **as shown below:**
- iv.

SI	NAME	DESIGNATION	SUBJECT TEACHING
1.	Prof. S.S. Un Nabi	Professor	Pharmaceutics
2.	Sh. Sandeep Singh	Asstt. Professor	Pharmaceutics
3.	Sh. Kuldeep Malodia	Sr. Lecturer	Pharmaceutics

For each Post Graduate programme give the following:

- i. Title of the programme : M.Pharm (Pharm. Chemistry)
- ii. Curricula and Syllabi : As decided by the
Pt.BDSUHS, Rohtak
- iii. Faculty Profile : as shown below:

SI	NAME	DESIGNATION	SUBJECT TEACHING
1.	Prof. K.P. Channabasavaraj	Professor	Pharm. Chemistry
2.	Ms. Mamta Sachdeva	Asstt. Professor	Pharm. Chemistry
3.	Mr. Ramesh	Lecturer	Pharm. Chemistry

Brief profile of each faculty.

- Laboratory facilities exclusive to the PG programme

S.No	Name of the Course	Name of the laboratory/workshop	Total Area of lab/workshop
1	M.Pharmacy	Research Lab-I	112.5
		Research Lab-II	112.5
		Research Lab-III	112.5
		Research Lab-IV	112.5

Special Purpose

- Software, all design tools in case : Zorel
- Academic Calendar and frame work: College has its own academic calendar
- Research focus : Gastro Retentative drug delivery system
- List of typical research projects. : None
- Industry Linkage: College is trying at its own level to tie up with various pharma industries.
- Publications (if any) out of research in last three years out of masters projects
N/A
- Placement status: 1st M.Pharm batch is going to pass this year
- Admission procedure: As per state government directions.
- Fee Structure : As fixed by State Fee Committee.
- Hostel Facilities: Available
- Contact address of co-ordinator of the PG programme

Name : Prof. Yash Paul Singla
 Address : Principal, Lord Shiva College of Pharmacy, Sirsa
 Telephone : 094164-88885
 E-mail : ypsingla@yahoo.co.in

NOTE: Suppression and/or misrepresentation of information would attract appropriate penal action.

Director General
 Lord Shiva College of Pharmacy
 Sirsa

COMPLIANCE-CUM-PROGRESS REPORT FORMAT

DIPLOMA LEVEL INSTITUTIONS



All India Council for Technical Education

Indira Gandhi Sports Complex, Indraprastha Estate, New Delhi- 110 002

PHONE: 23392563/64/65/68/71/73/74/75

FAX: 011-23392554

Web site: www.aicte.ernet.in

COMPLIANCE-CUM-PROGRESS REPORT FORMAT

PART – I (Particulars of Institution)

1. Name and Address of the Institution

Name	LORD SHIVA COLLEGE OF PHARMACY, SIRSA		
Address	Permanent Location as approved by AICTE	Temporary Location (if applicable)	
	Lord Shiva College of Pharmacy		
Village	Near Civil Hospital		
Taluk	Sirsa		
District	Sirsa (Hry)		
PIN	125055		
State	Haryana		
STD Code	01666	Phone No: 240057	
Fax No.	242695	E-Mail: lordshiva1@rediffmail.com	
Web site	www.lscp.ac.in		
Nearest Rly Station	Sirsa (Hry)	Distance in Kms (Towards) 04 K.M.	
Nearest Airport	New Delhi	Distance in Kms (Towards) 270 K.M.	

2. Name and Address of the Society / Trust

Name	LORD SHIVA COLLEGE OF PHARMACY, SIRSA		
Address	Near Civil Hospital, Sirsa (Hry)		
Pin	125055	STD Code	01666
Phone No.	241895	Fax No.	242695
E-Mail	lordshiva1@rediffmail.com	Web site	-----

3. Name and Particulars of the Head of the Institution (Principal)

Name	Yash Paul Singla		
Qualification	M.Pharm., Ph.D	Date of Birth	14-03-1971
STD Code	01666	Phone No. (O) 240057	Fax No. 242695
STD Code	01666	Phone No. (R) 232684	Fax No. 242695
E-Mail	ypsingla@yahoo.co.in	Mobile Phone	09416488885

4. Type of Technical Institution (Tick ✓/whichever is applicable)

- | | |
|----------------------------------|-------------------------------------|
| 1. Central / State Government | <input type="checkbox"/> |
| 2. Government Aided | <input type="checkbox"/> |
| 3. Self-Financing (Minority) | <input type="checkbox"/> |
| 4. Self-Financing (Non-Minority) | <input checked="" type="checkbox"/> |
| 5. Any other (Specify) | <input type="checkbox"/> |

5. Information on Establishment of the Institution

- | | |
|---|------------------------------------|
| 1. Year of Establishment | <u>1983 (D.Pharm.) 2000 (DMLT)</u> |
| 2. Date on which first approval was accorded by the Council | <u>-----</u> |
| 3. Year of Commencement of the first batch | <u>1983(D.Pharm), 2000 (DMLT)</u> |

6. Whether there is any change of Name of the Institution, Society / Trust and Location of the Institution. If yes enclose details

- | | | |
|---|------------------------------|--|
| a) Whether the name of the Society has been changed | Yes <input type="checkbox"/> | No <input checked="" type="checkbox"/> |
| b) Whether the composition of the Society has been changed | Yes <input type="checkbox"/> | No <input checked="" type="checkbox"/> |
| c) Whether the name of the Institution has been changed | Yes <input type="checkbox"/> | No <input checked="" type="checkbox"/> |
| d) Whether the Institution is functioning at temporary site | Yes <input type="checkbox"/> | No <input checked="" type="checkbox"/> |
| e) Whether the Institution has changed its permanent location | Yes <input type="checkbox"/> | No <input checked="" type="checkbox"/> |

7. Name and Address of the Affiliating University

Name	State Board of Technical Education, Panchkula		
Address	Bays 7-12, Sector-4, Panchkula		
Pin Code	---	Period of Affiliation	2009-10
STD Code	0172	Phone No.	2703829
Fax No.	2703829	E-Mail	-----

8. a) Whether the Institution is permitted by AICTE for admission of Foreign Nationals / Persons of Indian Origin (PIO) Yes No

b) AICTE approved existing course(s) of study during academic year 2008-2009

S. No.	Course(s)	AICTE Approved Intake for 2008-09	Actual number of students admitted for 2008-09	Status of Accreditation (Yes/No)
1	M.Pharmacy (Pharmaceutics & Pharmaceutical Chemistry)	20	20	No
	B.Pharmacy	60	50	No
01	D.Pharmacy	60	37	No
02	D.M.L.T.	120	41	No
Total Intake		260	148	----

c) Total Student Strength of the Institution approved by AICTE

Programme	Total Sanctioned intake				TOTAL
	2008-2009	2007-2008	2006-2007	2005-2006	
Diploma E & T					
Diploma in MLT	120	120	120	120	480
Diploma Architecture					
D.Pharmacy	60	60	60	60	240
D.HMCT					
TOTAL	180	180	180	180	720

9. Whether the Institution is sharing its facilities / premises with any other Institution or running any unapproved Programmes Yes No

If yes, give details

- Name of the other Institution, which is sharing the facility
- Unapproved course(s) functioning in the college premises, its duration and intake

S. No.	Courses	Affiliating Body	Degree / Diploma / Certificate	Duration (Years)	Actual Admission during 2008-2009
		NOT	APPLICABLE		
TOTAL					

Part – II
(Infrastructure and Facilities)

10. Land Availability: ✓

Land Category: Rural / **District Head Quarters** / State Capital / Metropolitan City

Area Available: **04** Acres _____

Land Details

S.No.	Doc. No. & Date	Survey No.	Area in Acres	Location/Village
01	435/92 & 7/3/92	435/92	04	Distt. H.Q.

11. (a) Built-Up Area available as on January 1, 2008 / date of Expert Committee visit

Particulars	Building with RCC Roof (Sq. M.)	Building with Sheet Roof (if suitable for Ednl. Institution) (Sq. M.)	Total Area Available (Sq. M.)
Instructional Area (Carpet Area)	1445	--	1445
Administrative Area (Carpet Area)	373	--	373
Amenities Area (Carpet Area)	1100	--	1100
Circulation & Other Area (*)	680	--	680
TOTAL	3598	--	3598

(b) Additional Built-up area available after a) as above

Particulars	Additional Building with RCC Roof (Sq. M.)	Additional Building with Sheet Roof (if suitable for Ednl. Institution) (Sq. M.)	Total Area Available (Sq. M.)
Instructional Area (Carpet Area)	--	--	--
Administrative Area (Carpet Area)	--	--	--
Amenities Area (Carpet Area)	--	--	--
Circulation & Other Area (*)	--	--	--
TOTAL	--	--	--

* Circulation and other areas include, corridors, toilets, Staircases, Common area etc.

12. Details of Instructional Area available as on date

Particulars		Number of Rooms available in the Institution	Carpet area of each room available in the Institution
Class rooms		03	85+80+75=240
Tutorial Hall		01	60.00
Drawing Hall		--	--
Computer Center		01	120.00
Library	Reading Hall	01	110.00
	Stacking Area	01	100.00
Laboratories		07+01 Animal House	755.00
Workshops/Stores attached with labs		04	60.00
TOTAL			1445.00

13. Details of Laboratory & Workshop available as on date

S. No.	Name of the Laboratory / Workshop	Carpet Area available (Sq. M.)
Workshop:	Machine Room	400.00
	Instrumental Room	120.00
	Balance Room	30.00
	Animal House	120.00
TOTAL		670.00
Laboratory:	Dept. 1(Name): Pharmacy	
	P'Chemistry Lab	80
	P'ceutics Lab	90
	Biochem & HCP Lab	80
	P'cognosy & HAP Lab	85
TOTAL		335.00
	Dept. 2(Name): DMLT	
	Pathology	80.00
	Haematology & Blood Banding	100.00
	Microbiology	120.00
TOTAL		300.00
	Dept. 3(Name):	
TOTAL		
GRAND TOTAL		1305.0

14. Computer Facilities

S. No.	Particulars	Available as on Last Expert Committee visit	Computer facility available as on date
1.	No. of Computer Terminals	40	50
2.	Hardware Specification		
	▪ P-IV / Dual core	20	30
	▪ P-IV/	10	10
	▪ Celeron/P-III	10	10
3.	No. of Terminals on LAN/WAN	LAN	LAN: 25
4.	Relevant Legal Software		
	▪ Application Software	Basic, MS Office	Basic, MS Office-07
	▪ System Software	Window-98, Windowxp	Window-98, Windowxp
5.	Printers	05	05
6.	Internet Accessibility (in Kbps & hrs)	10MBS 24hrs.	10MBS 24hrs.

15. Library facility

a) Library Facility for the entire Institution

S. No.	Particulars	Available as on Last Expert Committee visit	Library facility available as on date
1.	No. of Titles of the books	863	1206
2.	No. of Volumes of the books	4681	13440
3.	No. of Journals	National	22
		International	--
4.	Seating Capacity	100-110	100-110
5.	Reprographic Facility	01 Photocopy machine	01 Photocopy machine

b) Details of Library Facility Department / Discipline wise

S. No.	Department	No. of Titles	No. of Volumes	No. of Journals	
				National	International
	M.Pharmacy	81	1200	22	02
1.	B.Pharmacy	604	7040		
2.	D.Pharmacy	312	3200		
3.	D.M.L.T.	209	2000		
	TOTAL	1206	13440	22	02

16. a) Faculty Position for the entire Institution

S. No.	Faculty	Full Time		Ad-hoc		Visiting		Total	
		(a)	(b)	(a)	(b)	(a)	(b)	(a)	(b)
1.	Director General	01	01	--	--	--	--	01	01
2.	Principal	01	01					01	01
2.	Professor	03	03	--	--	--	--	03	03
3.	HOD's	01	01	--	--	--	--	01	01
4.	Asstt. Professor/ Reader	02	02					02	02
5.	Lecturer	28	26	--	--	02	02	30	28
Total		36	34	--	--	02	02	38	36

- (a) Faculty position as on available as on January 01, 2008/ Last Expert Committee visit
 (b) Faculty available as on date

(b) Faculty Position Department-wise (As on date) FOR D.PHARMACY & DMLT

S. No	Department	No. of Professors			No. of Asst. Professors			No. of Lecturers			Staff Student Ratio
		Full Time	Adhoc	Visiting	Full Time	Adhoc	Visiting	Full Time	Adhoc	Visiting	
1.	Pharmacy	--	--	--	--	--	--	06	--	--	1:15
2.	DMLT	--	--	--	--	--	--	04	--	02	1: 15
Total								10		02	

17 Technical Supporting Staff (for D.Pharm and DMLT)

S. No.	Category of Supporting Staff	Number available as on January 01, 2008 / Last Expert Committee visit	Number available as on date
1.	Lab Technician	03	03
2.	Lab Attendants	07	07
3.	Maintenance Staff	04	05
4.			
5.			
Total		14	15

18 Financial Position

(a) Operational funds (As on date)

S.No.	Name of the Bank with Branch & Full Address	Account No.	Cash Balance (in lakhs)	FDR, if any (excluding joint fdr submitted to AICTE)	Total amount (in lakhs)
01	Bank of Baroda, Near Suratgaria Chowk, Sirsa	26180100005568	34.57	91.01	125.58
	State Bank of India, ADB Branch, Near CMK College, Sirsa	10529782845	12.14	--	12.14

18 Financial Position

(b) Source of income & expenditure during the last year

S.No.	Source of Income	Rs. (in lakhs)	Expenditure during the last year	Rs. (in lakhs)
1.	Central Government	--	Salary of Full-Time Faculty	65.87
2.	State Government	--	Salary for Visiting/Adjunct faculty	2.07
3.	University Grants Commission		Salary of Non-Teaching Staff	14.28
4.	Other Central/State Govt. Bodies		Library	1.91
5.	Tuition Fee	113.62	Computer Centre	.27
6.	Donations	--	Equipments Labs and Workshops	1.35
7.	Student Fees	5.73	Building	6.98
8.	Internal Revenue Generation	--	Others (please specify) assets	7.36
9.	Others (please specify)+ interest + development fund	27.49	Other exp. During the year	52.47
	Total	146.84	Approximate	152.56

19. Academic Performance of the Year 2007-2008

S. No.	Discipline	Year	Number of Students appeared	Pass Percentage
1.	D.Pharmacy	May-08	46	86.95
2.	D.M.L.T.	May-08	20	95

20. Total no. of students placed by the Institution through its Placement Cell (Discipline wise)

S. No.	Discipline	Total no. of students passed out (last 2 years)	Total no. of students placed through placement cell (last 2 years)
01	D.Pharmacy	59	08
02	D.M.L.T.	72	04

Note: -Most of the D.Pharm & D.M.L.T. Students opt for their own Business

21. Status of Compliance of Specific Conditions of Last Approval / Extension of Approval by AICTE.

S. No.	Specific Conditions	Compliance Status
01	None	Not Applicable

22. Desirable Requirements (Please give status of fulfillment)

S. No.	Description	Availability
1.	Operational Funds	AVAILABLE
2.	All Weather Approach Road	AVAILABLE
3.	Potable Water Supply System	AVAILABLE
4.	Electrical Generator	AVAILABLE

5.	Students' Canteen		AVAILABLE
6.	Students' Common Room		AVAILABLE
7.	Hostel	Boys	AVAILABLE
		Girls	AVAILABLE
8.	Principal's Quarters		UNDER PROPOSAL
9.	Digital Library		UNDER PROPOSAL
10.	Quarters for Faculty		UNDER PROPOSAL
11.	Guest House		UNDER PROPOSAL

NOTE: Areas, wherever mentioned above, are carpet area

23. Declaration:

It is certified that:

- a) Existing Courses are being conducted as per norms, standards and guidelines of the AICTE.
- b) All the physical deficiencies stated in the last approval letter have been complied with.
- c) No new course has been started (since the last approval by AICTE) without prior approval of AICTE.
- d) The intake in any of the AICTE approved course has not been increased beyond the sanctioned intake.
- e) The admissions are made on merit and no capitation fee or donation of any kind is charged for admission.
- f) The tuition and the other fees are being charged as prescribed by the Competent Authority.
- g) The teaching faculty has been recruited as per qualifications and experience laid down by AICTE.
- h) The AICTE pay scales are being paid to the faculty members.

I solemnly declare that no information has been withheld and all the information provided in this report is true.

Date: 20-01-10

Place: Sirsa

**Name and Signature of the
Head of the Institution with seal**

**Desh Kamal Bishnoi
Director General
Lord Shiva College of Pharmacy,
Sirsa**